Flange Units

UCFS3 (Heavy-duty)

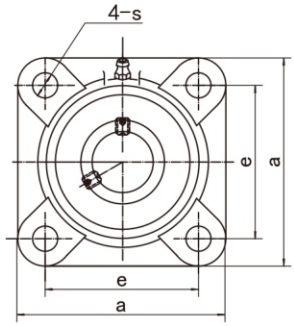

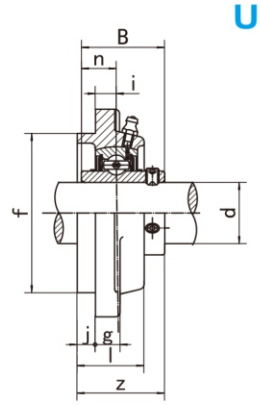

Unit NO.	Dimensions (mm / in.)												Bolt Size mm/in.	Bearing No.	Housing No.	Weight (kg)
	d	a	e	i	s	j	g	l	f	z	B	n				
UCFS305	25	110	80	9	16	7	13	29	80	39	38	15	M14	UC305		
305-13	13/16													UC305-13		
305-14	7/8	4-11/32	3-5/32	23/64	5/8	9/32	1/2	1-9/64	3.1496	1-17/32	1.4961	0.591	1/2	UC305-14	FS305	1.20
305-15	15/16													UC305-15		
305-16	1													UC305-16		
UCFS306	30	125	95	10	16	8	15	32	90	44	43	17	M14	UC306		
306-17	1-1/16													UC306-17		
306-18	1-1/8	4-29/32	3-47/64	25/64	5/8	5/16	19/32	1-17/64	3.5433	1-47/64	1.6929	0.669	1/2	UC306-18	FS306	1.80
306-19	1-3/16													UC306-19		
UCFS307	35	135	100	11	19	9	16	36	100	49	48	19	M16	UC307		
307-20	1-1/4													UC307-20		
307-21	1-5/16	5-5/16	3-15/16	7/16	3/4	23/64	5/8	1-13/32	3.9730	1-59/64	1.8898	0.748	5/8	UC307-21	FS307	2.20
307-22	1/3/8													UC307-22		
307-23	1-7/16													UC307-23		
UCFS308	40	150	112	13	19	10	17	40	115	56	52	19	M16	UC308		
308-24	1-1/2	5-29/32	4-13/32	33/64	3/4	25/64	21/32	1-9/16	4.5276	2-13/64	2.0472	0.748	5/8	UC308-24	FS308	3.00
308-25	1-9/16													UC308-25		
UCFS309	45	160	125	14	19	11	18	44	125	60	57	22	M16	UC309		
309-26	1-5/8													UC309-26		
309-27	1-11/16	6-5/16	4-59/64	35/64	3/4	7/16	23/32	1-47/64	4.9213	2-23/64	2.2441	0.866	5/8	UC309-27	FS309	3.80
309-28	1-3/4													UC309-28		
UCFS310	50	175	132	16	23	12	19	48	140	67	61	22	M20	UC310		
310-29	1-13/16													UC310-29		
310-30	1-7/8	6-7/8	5-13/64	5/8	29/32	15/32	3/4	1-57/64	5.5118	2-41/64	2.4016	0.866	3/4	UC310-30	FS310	5.00
310-31	1-15/16													UC310-31		
UCFS311	55	185	140	17	23	13	20	52	150	71	66	25.0	M20	UC311		
311-32	2													UC311-32		
311-33	2-1/16	7-9/32	5-33/64	43/64	29/32	33/64	25/32	2-3/64	5.9055	2-51/64	2.5984	0.948	3/4	UC311-33	FS311	5.90
311-34	2-1/8													UC311-34		
311-35	2-3/16													UC311-35		
UCFS312	60	195	150	19	23	14	22	56	160	78	71	26.0	M20	UC312		
312-36	2-1/4													UC312-36		
312-37	2-5/16	7-11/16	5-29/32	3/4	29/32	35/64	7/8	2-7/32	6.2922	3-5/64	2.7953	1.024	3/4	UC312-37	FS312	7.10
312-38	2-3/8													UC312-38		
312-39	2-7/16													UC312-39		
UCFS313	65	208	166	15	23	18	22	58	175	78	75	30	M20	UC313		
313-40	2-1/2	8-3/16	6-17/32	19/32	29/32	45/64	55/64	2-9/32	6.8898	3-5/64	2.9528	1.818	3/4	UC313-40	FS313	8.70
313-41	2-9/16													UC313-41		
UCFS314	70	226	178	18	25	18	25	61	185	81	78	33	M22	UC314		
314-42	2-5/8													UC314-42		
314-43	2-11/16	8-29/32	6-1/64	45/64	63/64	45/64	31/32	2-13/32	7.2835	3-3/16	3.0708	1.299	7/8	UC314-43	FS314	10.80
314-44	2-3/4													UC314-44		
UCFS315	75	236	184	21	25	18	25	66	200	89	82	32.0	M22	UC315		
315-45	2-13/16													UC315-45		
315-46	2-7/8	9-9/32	7-1/4	53/64	63/64	45/64	31/32	2-19/32	7.8740	3-1/2	3.2283	1.260	7/8	UC315-46	FS315	12.30
315-47	2-15/16													UC315-47		
315-48	3													UC315-48		
UCFS316	80	250	196	18	31	20	27	68	210	90	86	34	M27	UC316		
316-49	3-1/16													UC316-49		
316-50	3-1/8	9-27/32	7-23/32	45/64	1-7/32	25/32	1-1/16	2-63/64	8.2677	3-35/64	3.3858	1.339	1	UC316-50	FS316	14.50
316-51	3-3/16													UC316-51		
UCFS317	85	260	204	24	31	20	27	74	220	100	96	40	M27	UC317		
317-52	3-1/4													UC317-52		
317-53	3-5/16	10-1/4	8-1/32	15/16	1-7/32	25/32	1-1/16	2-29/32	8.6614	3-15/16	9.7795	1.575	1	UC317-53	FS317	16.60
317-55	3-7/16													UC317-55		
UCFS318	90	280	216	24	35	20	30	76	240	100	96	40	M30	UC318		
318-55	3-7/16	11-1/32	8-1/2	15/16	1-3/8	25/32	1-3/16	3	9.4488	3-15/16	3.7795	1.575	1-1/8	UC318-55	FS318	20.20
318-56	3-1/2													UC318-56		
UCFS319	95	290	228	39	35	20	30	94	250	121	103	41	M30	UC319		
319-58	3-5/8													UC319-58		
319-59	3-11/16	11-13/32	8-31/32	1-17/32	1-3/8	25/32	1-3/16	3-45/64	9.8425	4-49/64	4.0551	1.614	1-1/8	UC319-59	FS319	24.30
319-60	3-3/4													UC317-60		
UCFS320	100	310	242	39	38	20	32	94	260	125	108	42	M33	UC320		
320-61	3-13/16													UC320-61		
320-62	3-7/8	12-7/32	9-17/32	1-17/32	1-1/2	25/32	1-3/16	3-45/64	10.2362	4-59/64	4.2520	1.654	1-1/4	UC320-62	FS320	27.70
320-63	3-15/16													UC320-63		
320-64	4													UC320-64		